

# Knit One Purr Two by Lori Nawyn



Collection No. 80406  
7 Designs



# MATERIALS



## Isacord Thread Colors

0010	Silky White	0761	Oat	1902	Poinsettia
0020	Black	0776	Sage	1903	Lipstick
0101	Eggshell	0781	Candlewick	1904	Cardinal
0108	Cobblestone	0821	Honey Gold	1911	Foliage Rose
0111	Whale	0842	Toffee	2152	Heather Pink
0112	Leadville	0853	Pecan	2153	Dusty Mauve
0131	Smoke	0861	Tantone	2155	Pink Tulip
0132	Dark Pewter	0873	Stone	2160	Iced Pink
0134	Smoky	0941	Golden Grain	2250	Petal Pink
0138	Heavy Storm	1010	Toast	2560	Azalea Pink
0151	Cloud	1032	Bronze	3572	Summer Grey
0152	Dolphin	1123	Caramel Cream	3631	Tufts Blue
0170	Sea Shell	1321	Dark Orange	3762	Country Blue
0576	Very Dark Brown	1351	Starfish	3901	Tropical Blue
0640	Parchment	1375	Dark Charcoal	3906	Pacific Blue
0660	Vanilla	1430	Melon	4174	Charcoal
0674	Armour	1532	Coral	4220	Island Green
0700	Bright Yellow	1600	Spanish Tile	4230	Aqua
0704	Gold	1760	Twine	5934	Moss Green
0713	Lemon	1761	Tea Rose	6031	Limelight
0721	Antique	1800	Wildfire	6043	Yellowgreen
0731	Applesauce	1860	Shell	6151	Lemongrass

**Note: One spool of 1000 meter thread is adequate for the project unless otherwise noted.**



# SUMMARY

OESD™ PREMIER COLLECTION



80406-01



Design Size:  
7.96 X 6.24 in.

80406-02



Design Size:  
6.40 X 6.24 in.

80406-03



Design Size:  
6.38 X 6.19 in.

80406-04



Design Size:  
6.21 X 6.14 in.

80406-05



Design Size:  
7.56 X 5.70 in.

80406-06



Design Size:  
7.66 X 5.36 in.

80406-07



Design Size:  
6.23 X 6.12 in.

## GENERAL APPLIQUE SUPPLIES CUT IN PLACE

### Stabilizers

---

- OESD Fusible Woven
- OESD StabilStick TearAway

### Fabrics/Textiles

---

- Assorted fabric
- Cut the prepared applique fabrics 1/4" - 1/2" larger than the applique templates.

### Notion & Tools

---

- OESD Expert Embroidery Tape TearAway
- OESD Perfect Embroidery Press Cloth
- OESD Grippy Grid
- Embroidery Needle Sharp 75/11

### Isacord Thread Colors

---

- Per thread chart

## GENERAL CUT IN PLACE APPLIQUE INSTRUCTIONS

The applique instructions, included in the collection, are general instructions. For demonstration purposes, a sample design that best demonstrates the technique is shown.

Fabric and thread requirements will vary by design, but the general technique is the same.

Note: Some thread colors in instructions have been changed or digitally enhanced for better visibility.

Example design is Sweeter Than Pumpkin Pie Applique 51303-3, from the collection Adorable Autumn 51303.

### Step 1

- Apply one layer of Fusible Woven to the wrong side of the applique fabric.



### Step 2

- Hoop the desired stabilizer and fabric for the project.
- Stabilizer used in the example is StabilStick TearAway.



## GENERAL CUT IN PLACE APPLIQUE INSTRUCTIONS

### Step 3

- Load selected design into the machine.
- Example design is Sweeter Than Pumpkin Pie Applique 51303-3, from the collection Adorable Autumn 51303.
- Thread the machine per the thread chart.
- Place the hoop on the machine.
- Stitch Machine Step 1, Tan Placement Stitch.



### Step 4

- Remove the hoop from the machine, but NOT the project from the hoop.
- Completely cover the placement stitch with the prepared fabric.
- Tape in place to secure.
- Return the hoop to the machine.



### Step 5

- Stitch Machine Step 2, Cut Line and Tackdown.





## GENERAL CUT IN PLACE APPLIQUE INSTRUCTIONS

### Step 6

- Remove the hoop from the machine, but NOT the project from the hoop.
- Place on a flat surface.
- Trim the excess fabric as close to the cut line as possible.
- **Note: If the outermost stitches (cut line) are cut, the inner stitches (tackdown) will hold the applique in place.**



### Step 7

- Place the hoop on the machine.
- Stitch Machine Step 3, Orange Fabric Placement Stitch.

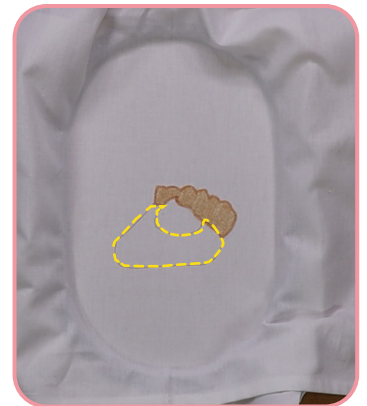

### Step 8

- Remove the hoop from the machine, but NOT the project from the hoop.
- Completely cover the placement stitch with the prepared fabric.
- Tape in place to secure.
- Return the hoop to the machine.



# GENERAL CUT IN PLACE APPLIQUE INSTRUCTIONS

## Step 9

- Stitch Machine Step 4, Cut Line and Tackdown.



## Step 10

- Remove the hoop from the machine, but NOT the project from the hoop.
- Place on a flat surface.
- Trim the excess fabric as close to the cut line as possible.



## Step 11

- Repeat the applique process as many times as needed following the thread chart.





## GENERAL CUT IN PLACE APPLIQUE INSTRUCTIONS

### Step 12

- Return the hoop to the machine and stitch the remaining steps per the thread chart.



### Step 13

- When the design is complete, remove excess stabilizer.
- Press right side down on a Perfect Embroidery Press Cloth.



## GENERAL APPLIQUE SUPPLIES PRE-CUT APPLIQUE INSTRUCTIONS

### Stabilizers

---

- OESD Applique Fuse and Fix
- OESD Medium Weight TearAway

### Fabrics/Textiles

---

- Assorted fabric
- **Note: Refer to the applique templates for sizes.**

### Notion & Tools

---

- OESD Perfect Embroidery Press Cloth
- OESD Grippy Grid

### Isacord Thread Colors

---

- Per thread chart

# GENERAL PRE-CUT APPLIQUE INSTRUCTIONS

The applique instructions included in the design pack are general instructions for the collection. For demonstration purposes, a sample design that best represents the entire collection is shown. Fabric and thread requirements will vary by design, but the general technique will be the same.

Sample design is Cake Mixing 12932-05, from the collection Live Love Bake 12932.

## Step 1

- Print the mirrored version of the required templates (at 100% or 1:1 ratio) onto the paper side of Applique Fuse and Fix.
- Cut approximately 1/2" - 1/4" outside the printed applique templates.

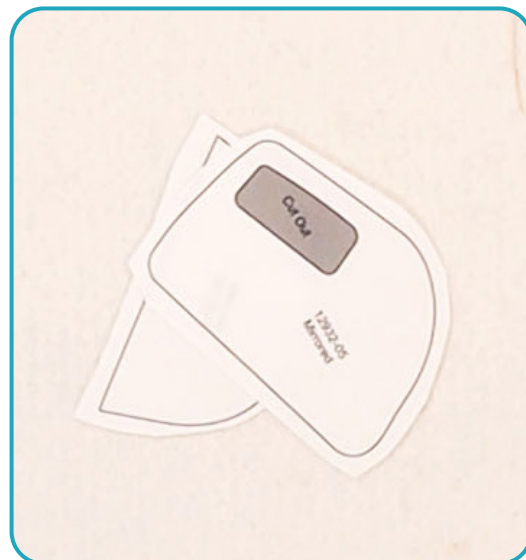
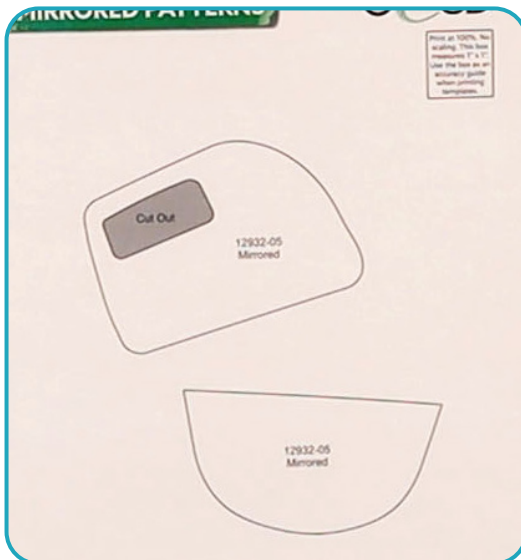



# GENERAL PRE-CUT APPLIQUE INSTRUCTIONS

## Step 2

- Fuse the trimmed templates to the back of the appropriate applique fabric with the paper side of the printed template up.
- For a secure fuse, hold the iron on the template for 10-15 seconds.

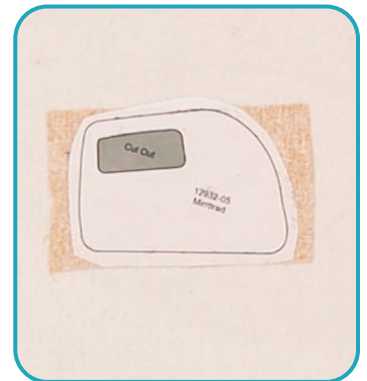

## Step 3

- Trim the prepared appliques on the outer edge of the black outline. Set aside.

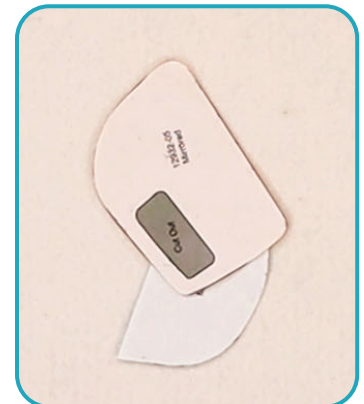

## Step 4

- Hoop the desired stabilizer and fabric for the project.
- In the example we used Medium Weight TearAway Black.



# GENERAL PRE-CUT APPLIQUE INSTRUCTIONS

## Step 5

- Load the selected design into the machine.
- The example design is Cake Mixing 12932-05, from the collection Live Love Bake 12932.
- Thread the machine per the thread chart.
- Stitch Machine Step 1, Blue Whisks.



## Step 6

- Stitch Machine Step 2, Purple Detail.

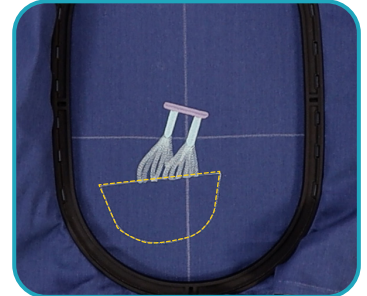

## Step 7

- Stitch Machine Step 3, Blue Fabric Placement Stitch.
- Remove the hoop from the machine, but NOT the project from the hoop.
- Place the hoop on a flat surface.
- On the back of the prepared applique fabric, score and remove the paper backing to reveal the adhesive surface.
- Position the applique, fabric side up, within the placement stitch, matching the cut edges with the stitching line.
- Finger press to secure.



# GENERAL PRE-CUT APPLIQUE INSTRUCTIONS

## Step 8

- Note: Applique Fuse and Fix is repositionable.
- Return the hoop to the machine.
- Stitch Machine Step 4, Blanket Stitch Tackdown.



## Step 9

- Stitch Machine Step 5, Orange Fabric Placement Stitch.
- Remove the hoop from the machine, but NOT the project from the hoop.
- Place the hoop on a flat surface.



## Step 10

- On the back of the prepared applique fabric, score and remove the paper backing to reveal the adhesive surface.
- Position the applique, fabric side up, within the placement stitch, matching the cut edges with the stitching line.
- Finger press to secure.





# GENERAL PRE-CUT APPLIQUE INSTRUCTIONS

## Step 11

- Return the hoop to the machine.
- Stitch Machine Step 6, Blanket Stitch Tackdown.



## Step 12

- Stitch the remaining steps per the thread chart.



## Step 13

- Remove the project from the hoop and any excess stabilizer from the project.
- Press face down on a Perfect Embroidery Press Cloth.

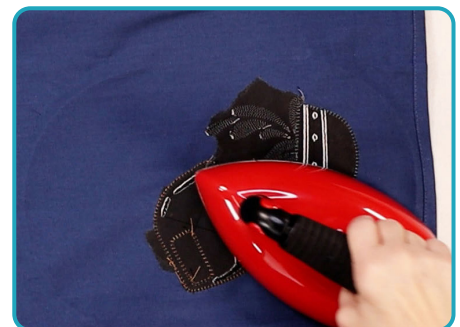

# GENERAL PRE-CUT APPLIQUE INSTRUCTIONS

## Step 14

- The project is complete. Enjoy!



# PRINTING INSTRUCTIONS

## ATTENTION

When printing this document, any page scaling or page fitting options in your print dialog box must be turned OFF or set to NONE so that your files will print out at their actual size. Images not printed at actual size will not function as intended.

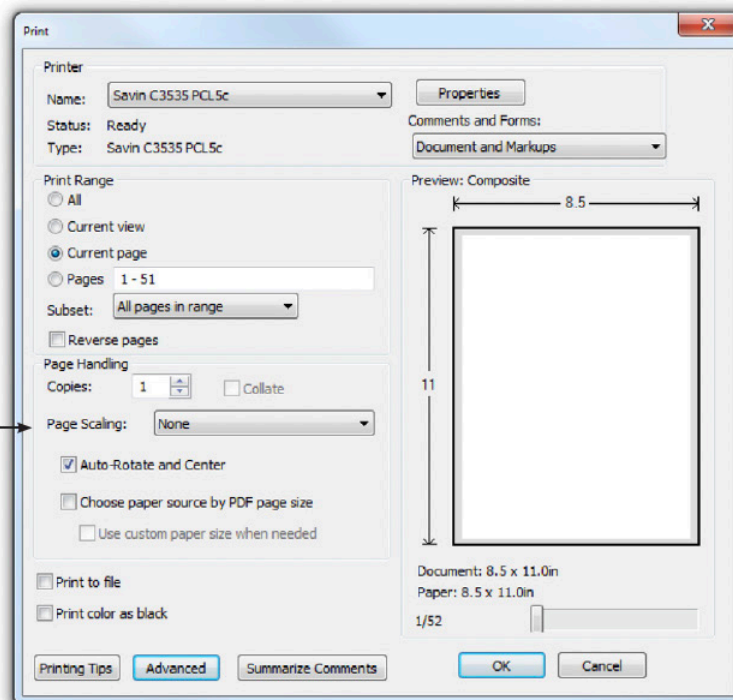

## TO SAVE PAPER

Only print the desired image by navigating to the image's page, go to File > Print and select "Current page" in the print dialog box. Repeat for each desired image.

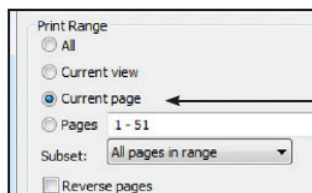



# APPLIQUE PATTERNS



Print at 100%. No scaling. This box measures 1" x 1". Use the box as an accuracy guide when printing templates.

80406-07

# MIRRORED PATTERNS



Print at 100%. No  
scaling. This box  
measures 1"x 1".  
Use the box as an  
accuracy guide  
when printing  
templates.

80406-07  
Mirrored